LETECH ROOF RACK

INSTALLATION INSTRUCTIONS

LAST UPDATE	VEHICLE TYPE
2025	**GRENADIER STATION WAGON**

MADE IN GERMANY

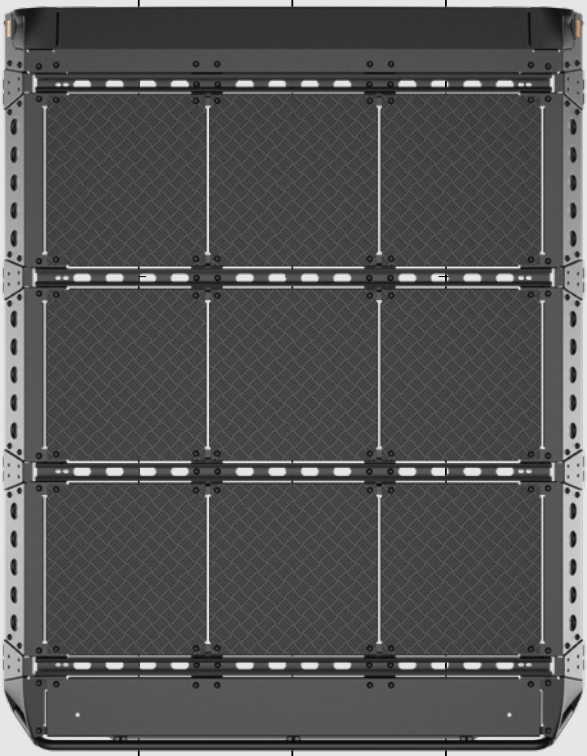

LENNARTZ-TECHNIK.DE

LETECH

TABLE OF CONTENTS

1. General 3

1.1 Safety instructions 3

1.2 Scope of delivery 4

2. Installation 7

1. GENERAL

Thank you for purchasing a LETECH quality product. Through state-of-theart production facilities, constant checks and regulated processes, we ensure that only flawless products leave our production.

1.1 SAFETY INSTRUCTIONS

Work on the vehicle may only be carried out by trained specialists.
Work on the vehicle electrical system may only be carried out by specialists with appropriate electrical and electronic knowledge.
Before working on the vehicle electrical system, disconnect the battery.
Use suitable hoists and tools when preparing and assembling the LETECH roof rack.
In general, the safety requirements of the respective workshop or country must be observed.

1.2 SCOPE OF DELIVERY

Pan head screw M8x16
(84x)

+ Scope of delivery item no. 11079
Pan head screw M8x16
(44x)

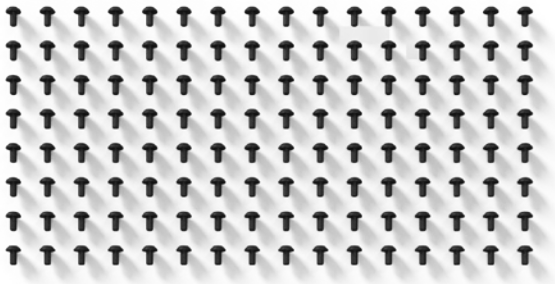

Closure plug
(2x)

Support end plate
(4x)
Only for installation without tread plates (item no. 11079)

Flange bolt M8x16
(64x)

Flange bolt M8x25
(2x)

Flange nut M8
(4x)

Flange bolt M8x12
(3x)

Mounting surface for center tread plate
(8x)

Only for installation without tread plates (item no. 11079)

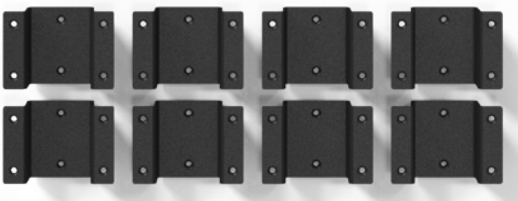

1.2 SCOPE OF DELIVERY

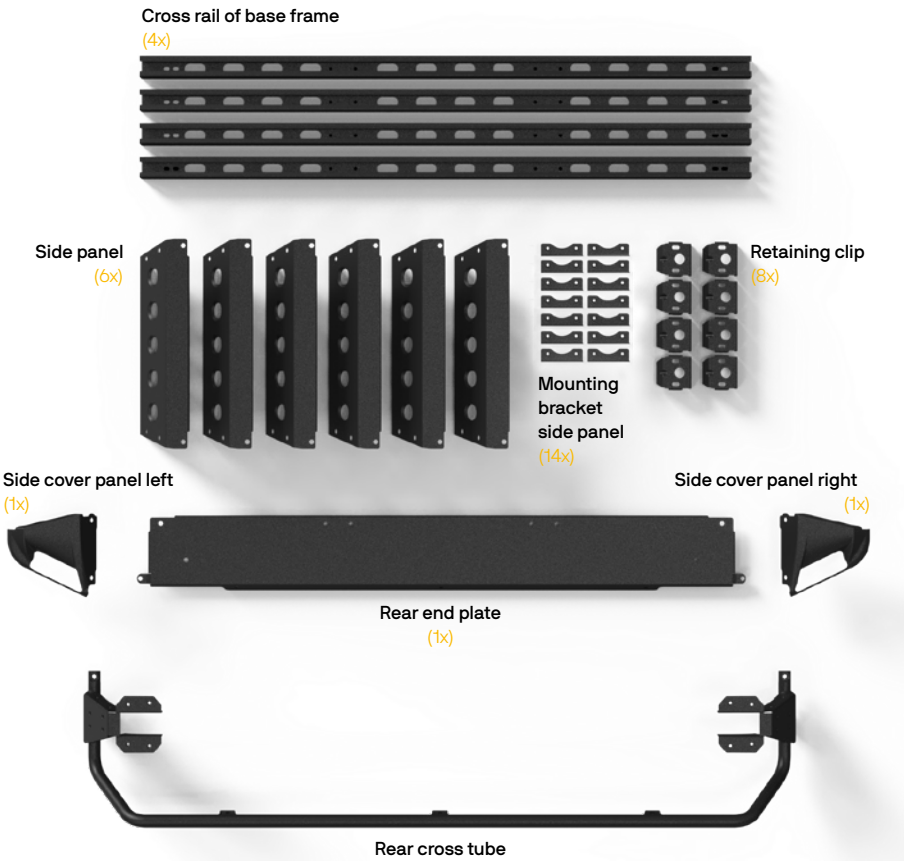

1.2 SCOPE OF DELIVERY

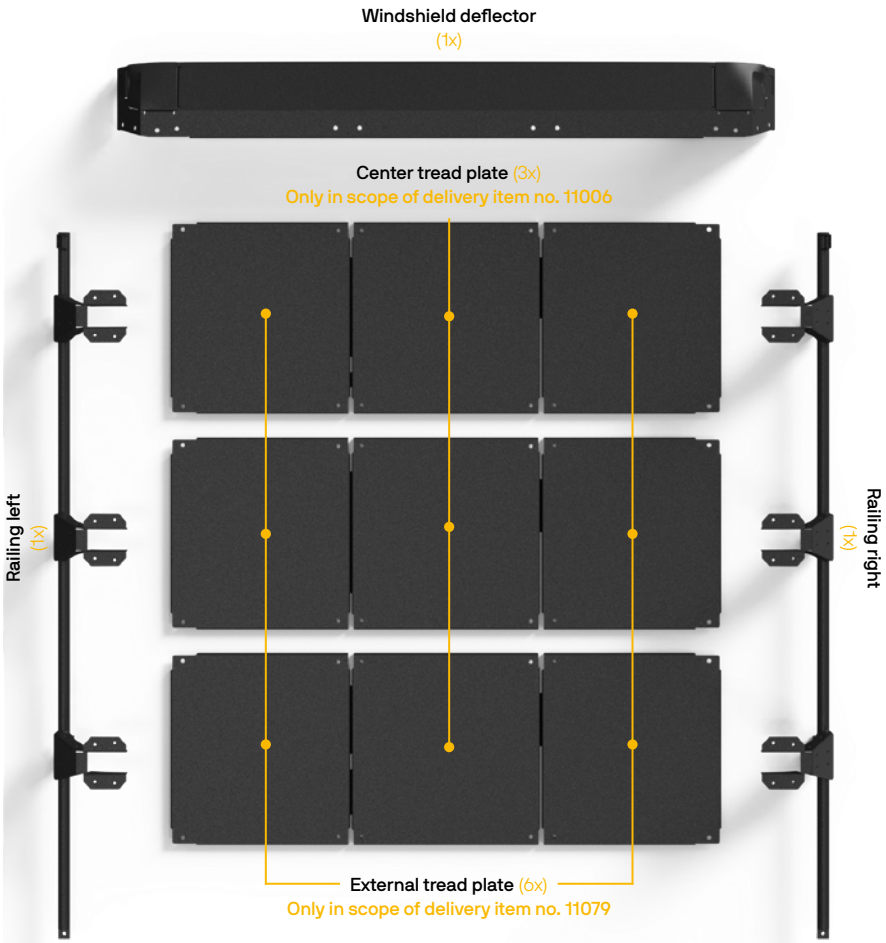

2. INSTALLATION

Flange nut M8 (2x)	Connect the left and right railing to the rear cross tube. Do not tighten the screws yet!
Flange bolt M8x25 (2x)	
Railing left (1x)	
Railing right (1x)	
Rear cross tube (1x)	

2. INSTALLATION

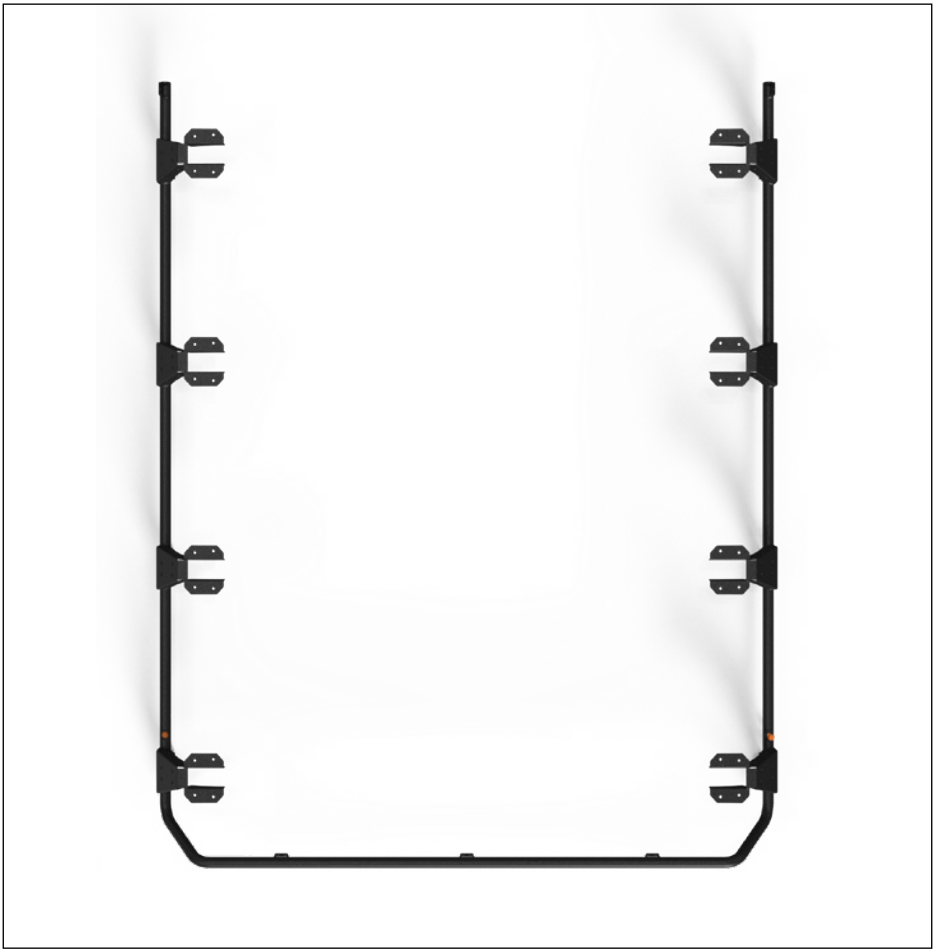

2. INSTALLATION

Mounting bracket side panel (14x)	Fasten the mounting bracket of the side panels. Do not tighten the screws yet!
Flange bolt M8x16 (28x)	

2. INSTALLATION

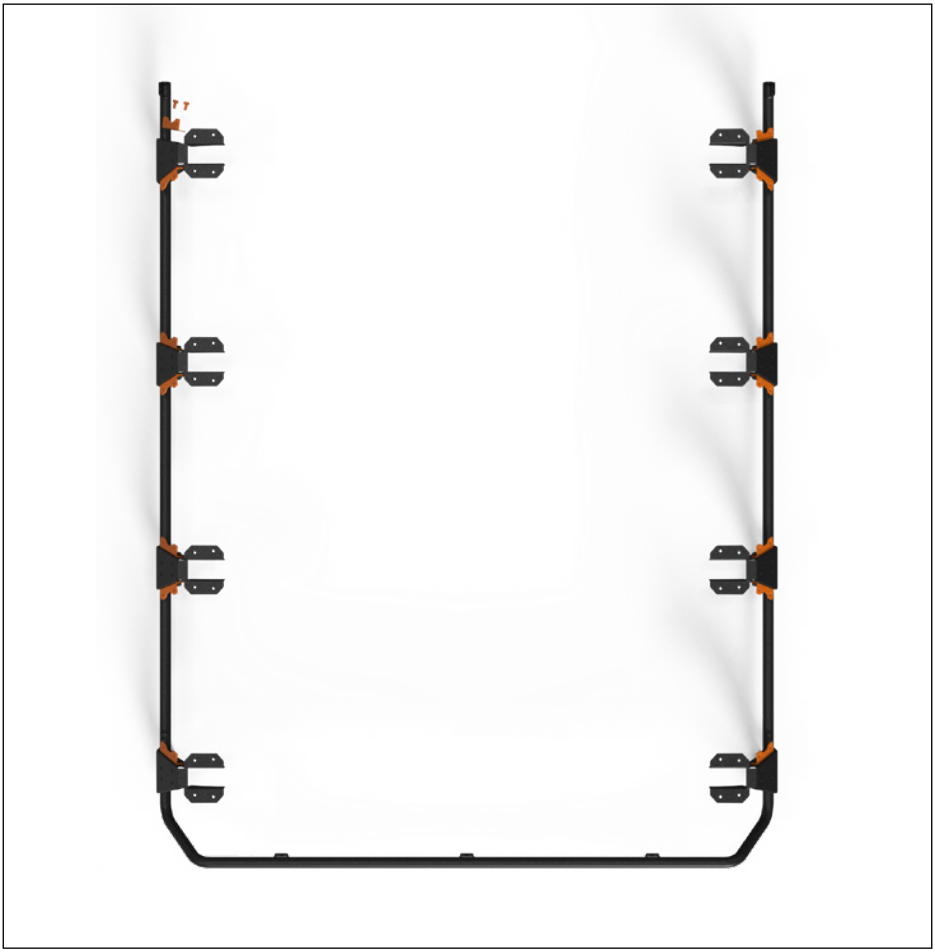

2. INSTALLATION

Cross rail of base frame (4x)	Mount the cross rail of base frame. The cross rails are fastened on both sides with four screws each. Do not tighten the screws yet!
Flange bolt M8x16 (32x)	

2. INSTALLATION

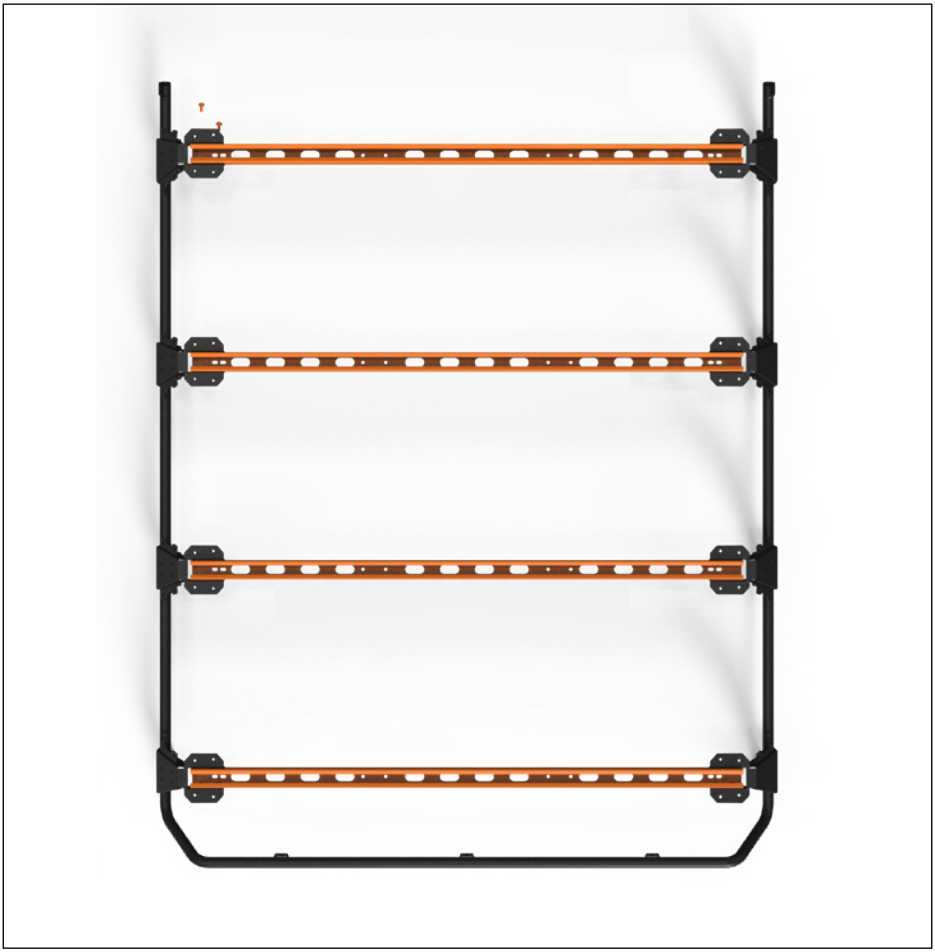

2. INSTALLATION

Support end plate (4x)	Mount the end plate support. Do not tighten the screws yet!
Pan head screw M8x16 (8x)	Only for installation without step plates. If these are also fitted, pages 13 and 14 can be skipped.

2. INSTALLATION

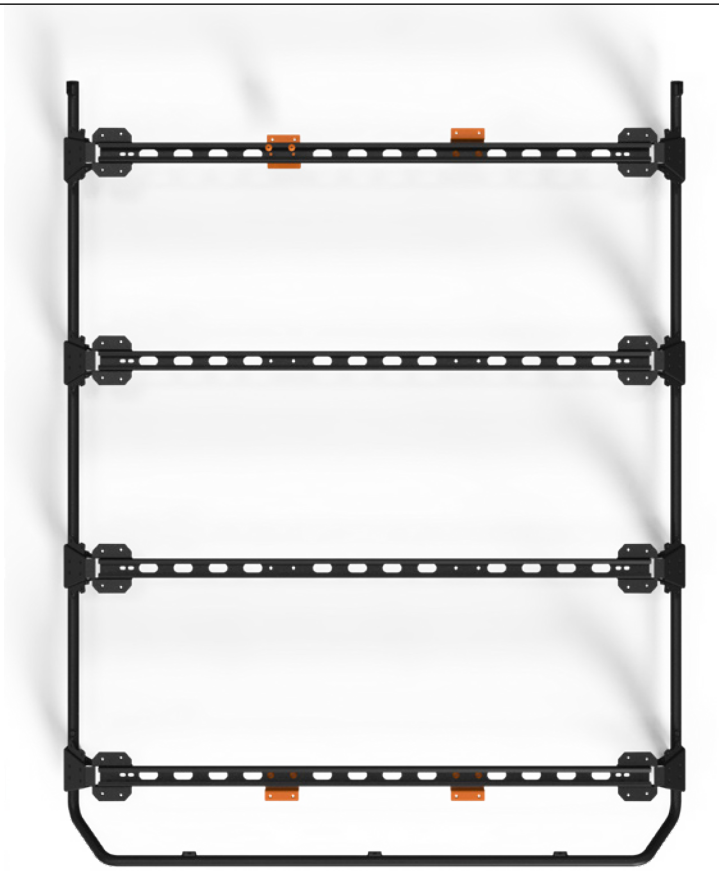

2. INSTALLATION

Mounting surface for center tread plate (8x)	Fit the mounting surface for center tread plate. Do not tighten the screws yet!
Pan head screw M8x16 (16x)	Only included in the scope of delivery item no. 11079.

2. INSTALLATION

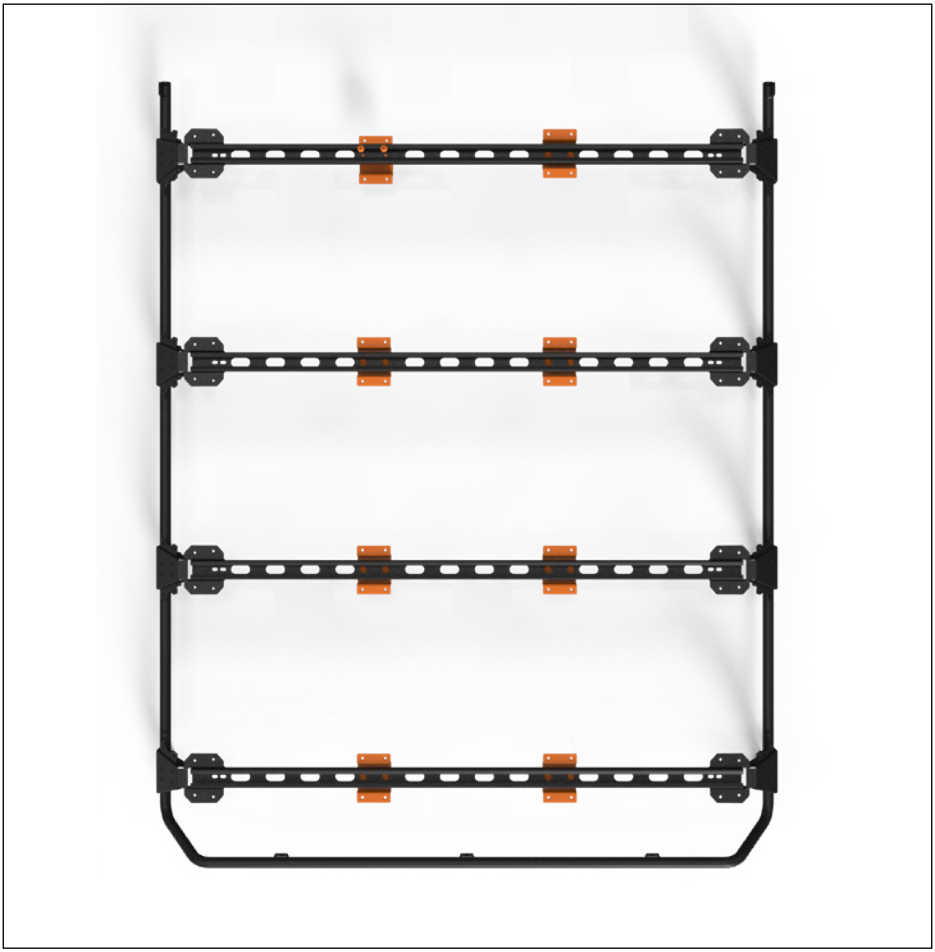

2. INSTALLATION

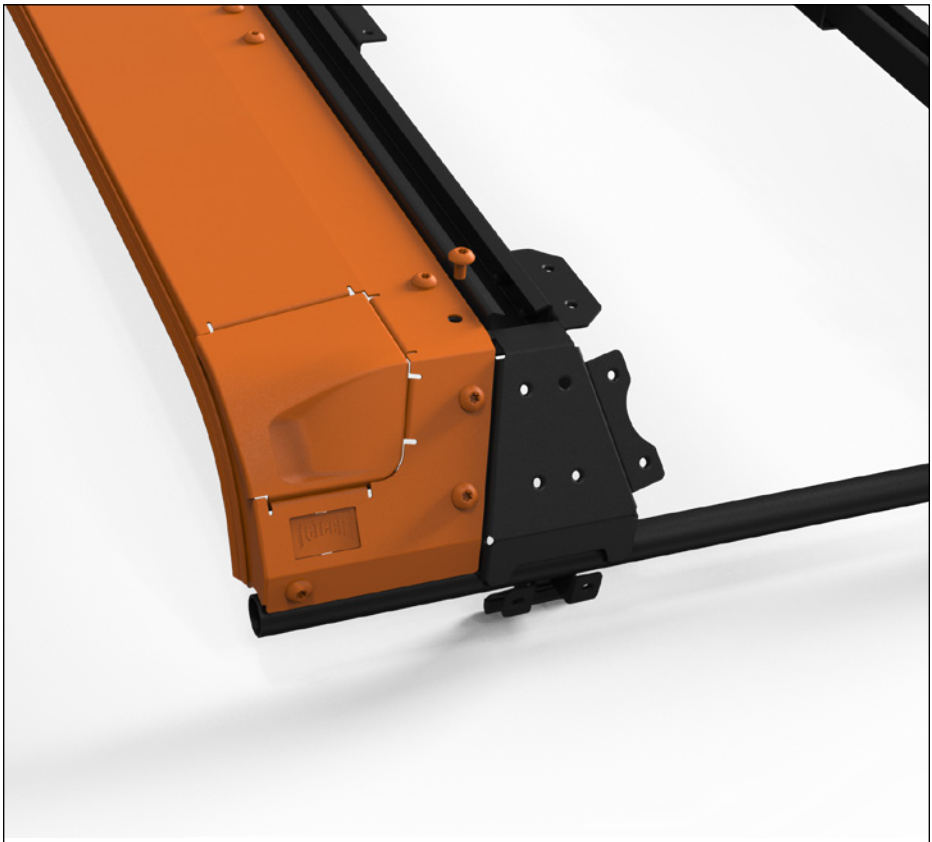

Windshield deflector (1x)	Mount the windshield deflector. Do not tighten the screws yet!
Pan head screw M8x16 (14x)	

2. INSTALLATION

2. INSTALLATION

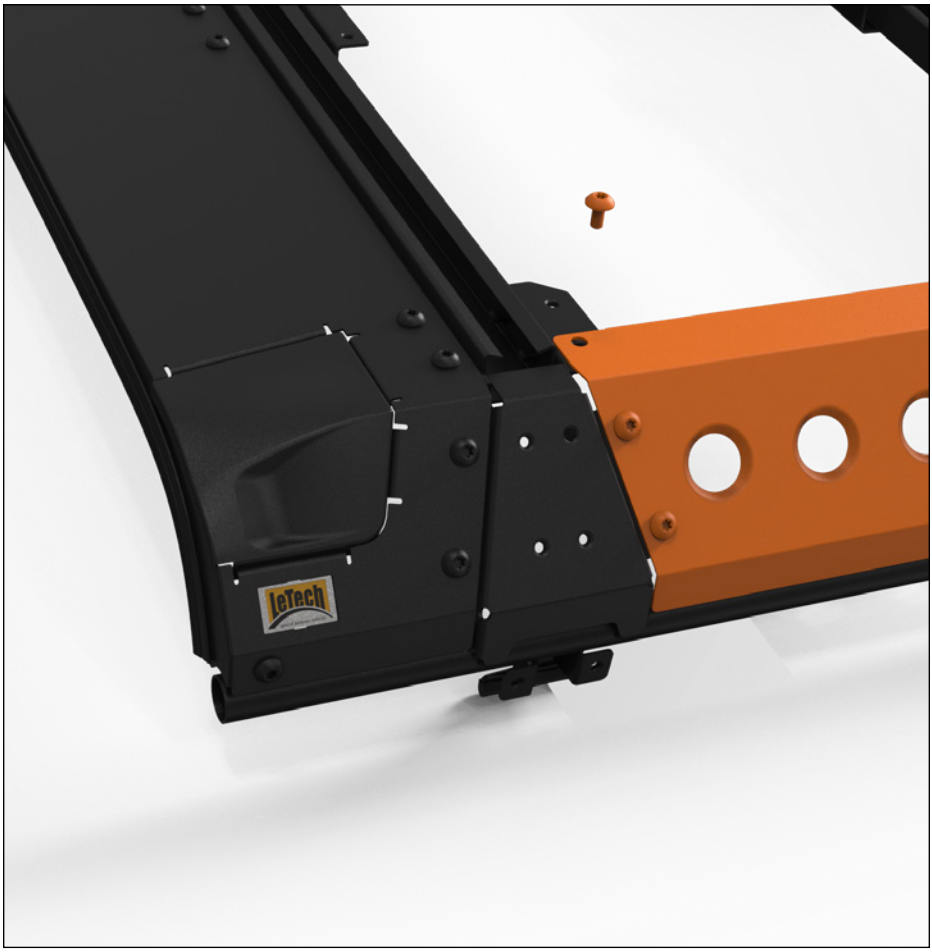

Side panel (6x)	Fit the side panels. Do not tighten the screws yet!
Pan head screw M8x16 (24x)	

2. INSTALLATION

2. INSTALLATION

Rear end plate (1x)	Mount rear end plate. Do not tighten the screws yet!
Pan head screw M8x16 (6x)	

2. INSTALLATION

Flange bolt M8x12 (3x)	Mount rear end plate. Do not tighten the screws yet!

2. INSTALLATION

Side cover panel left (1x)	Mount side cover panel left and right. Tighten the screws to 12 Nm!	
Side cover panel right (1x)		
Pan head screw M8x16 (4x)		
Flange nut M8 (2x)		

2. INSTALLATION

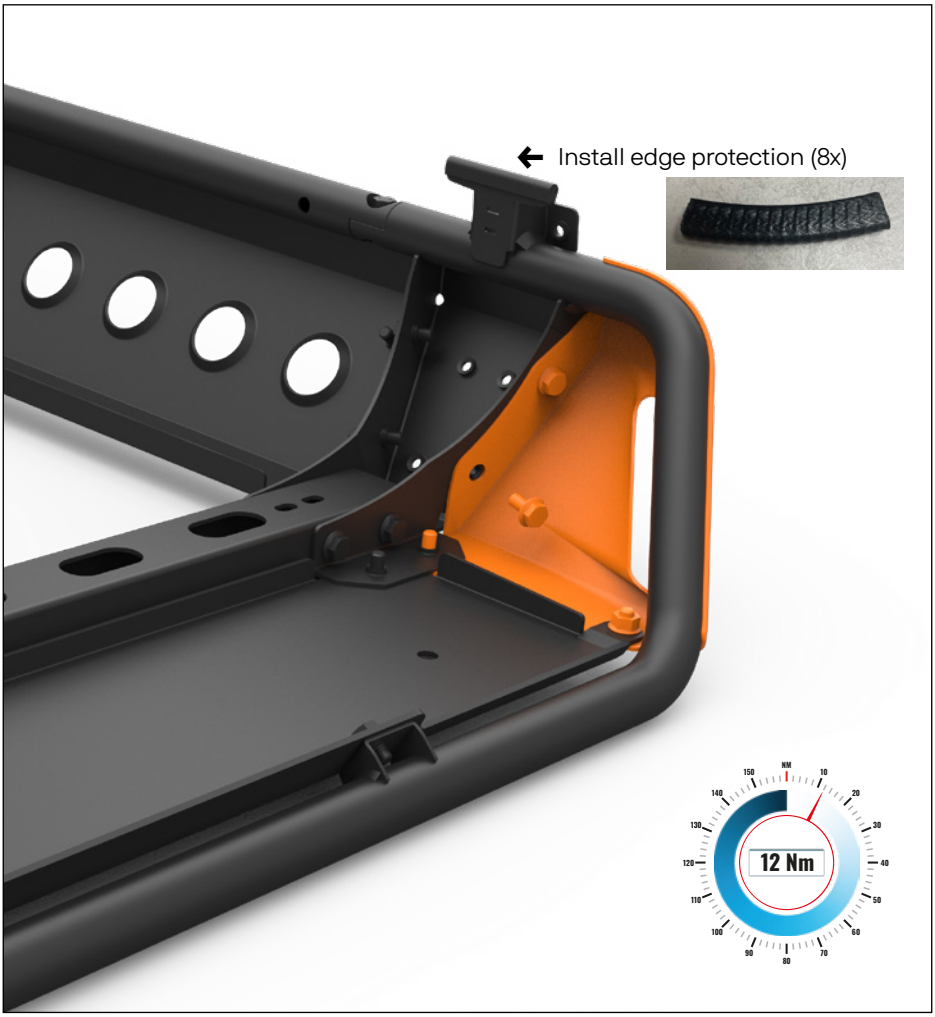

Flange bolt M8x16 (4x)	Mount side cover panel left and right. Tighten screws with 12 Nm!

2. INSTALLATION

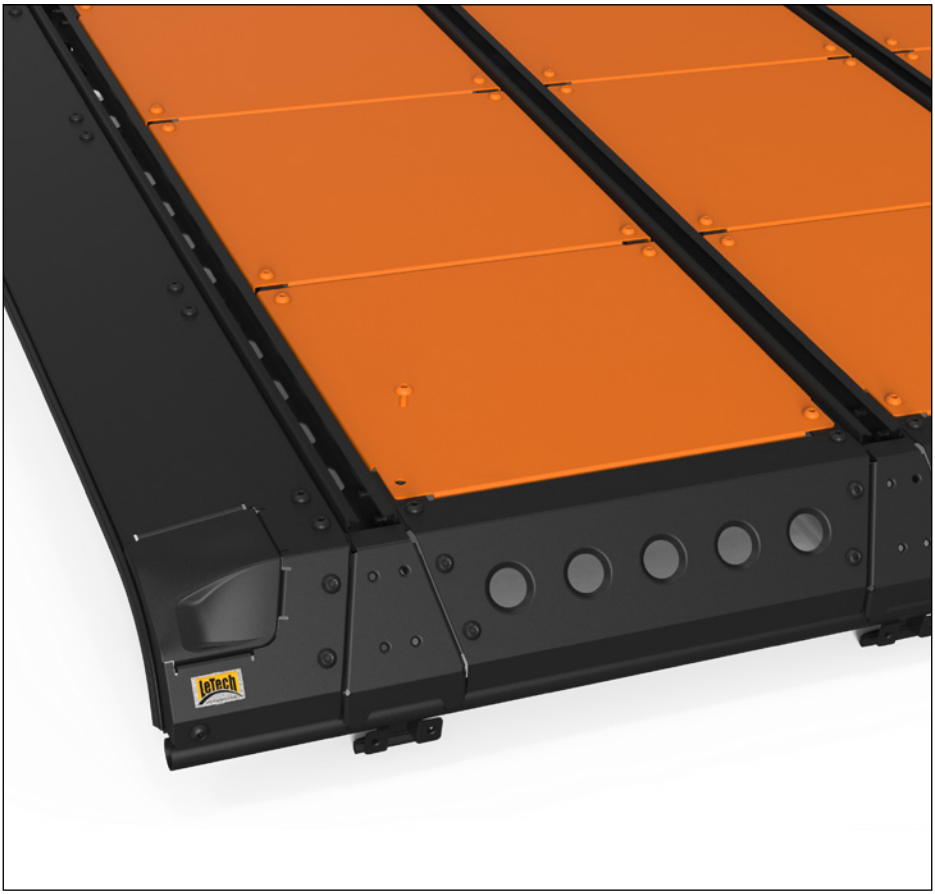

External tread plate (6x)	Mount the tread plates. Do not tighten the screws yet! Only included in the scope of delivery item no. 11079.
Center tread plate (3x)	
Pan head screw M8x16 (24x)	

2. INSTALLATION

2. INSTALLATION

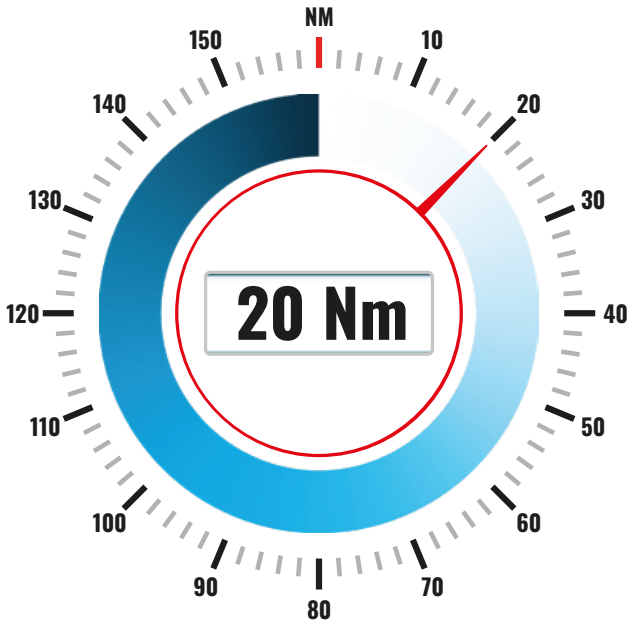

Torque wrench	Before the roof rack is mounted on the roof, all screws must be tightened to the prescribed torque of 20 Nm.

2. INSTALLATION

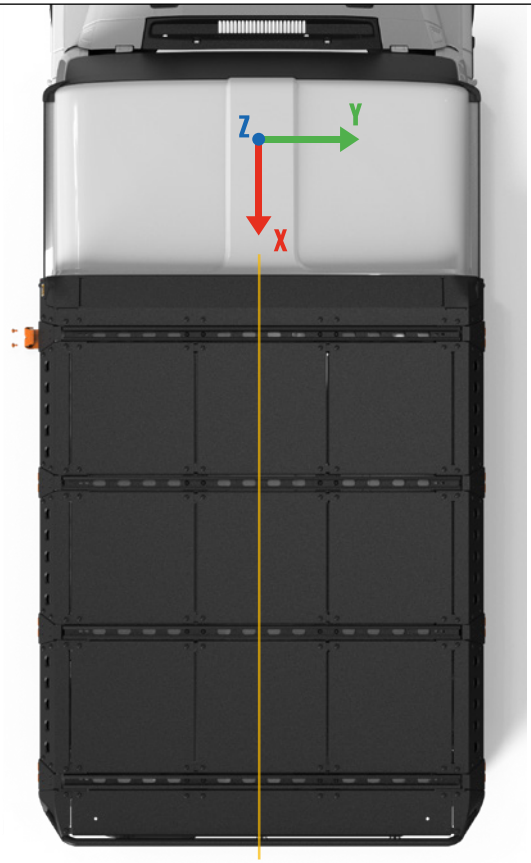

Place the LETECH roof rack on the roof so that the sealing lip at the front has about 5 mm clearance up to the roof phase.

2. INSTALLATION

Retaining clip (8x)	Attaching the roof rack to the grenadier.
Pan head screw M8x16 (16x)	

2. INSTALLATION

Closure plug (2x)	Fit the closure plugs on both sides.